PANTHER
1960

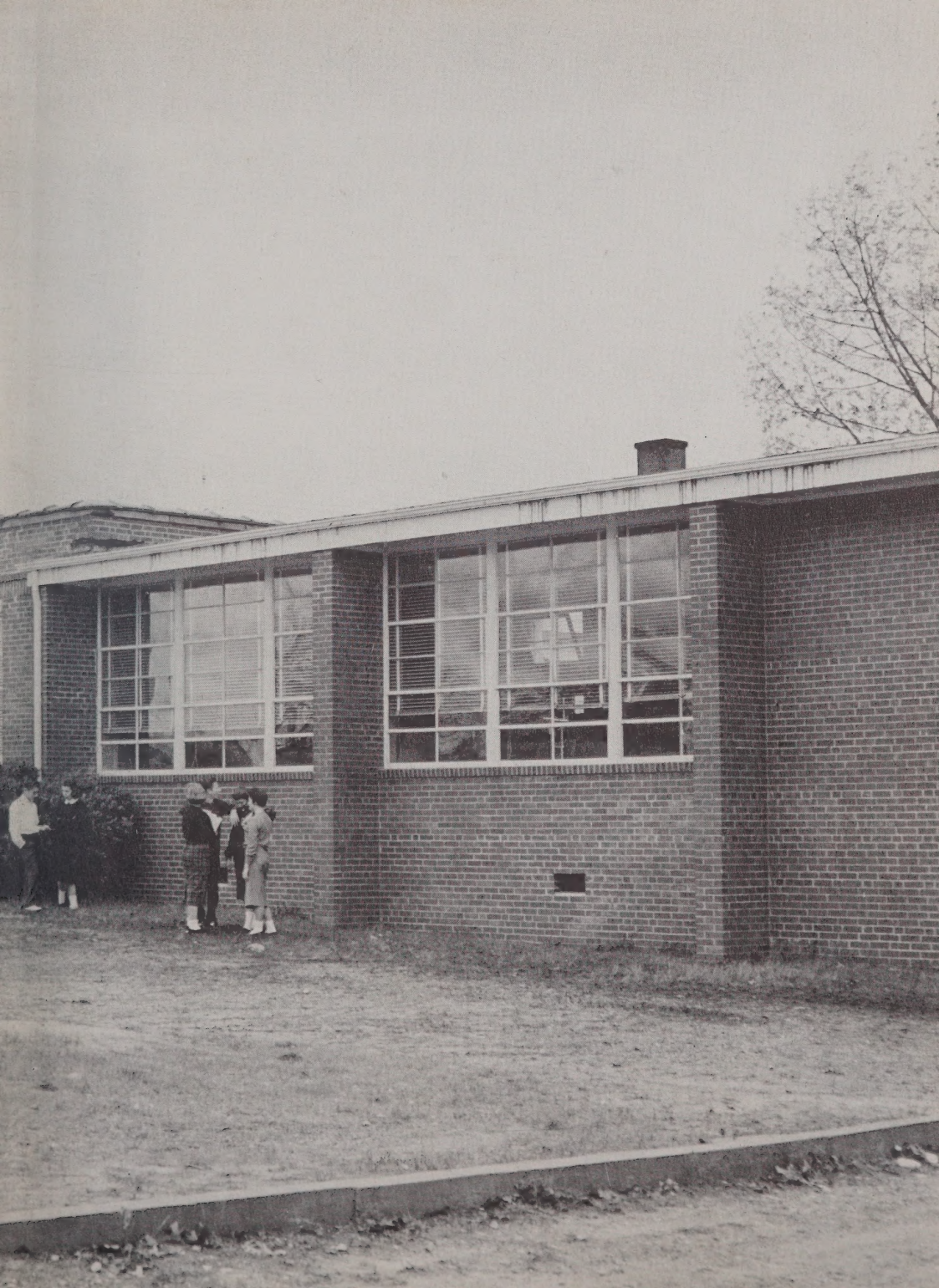

Digitized by the Internet Archive
in 2023 with funding from
North Carolina Digital Heritage Center

https://archive.org/details/panther196000benn

The 1960 PANTHER

Presents Memories of

B. H. S.

Randolph Public Library
Asheboro, North Carolina

Published by
The Senior Class
of
Bennett High School
Bennett, North Carolina

LINDA HUSSEY
Editor

NETTIE MARGARET PURVIS
Co-Editor

MRS. BETTY CAVINESS
Advisor

MEMORIES OF . . .

R
373
P

Foreword

The 1960 PANTHER records for you the events of this wonderful year at school. We have captured a few memories of this year's activities at Bennett High. We hope that it may bring much happiness to you and may it truly represent "Memories of B. H. S."!

Donald tells another tall one.

. . . B. H. S.

Seniors catching up on their morning gossip.

Contents

ADMINISTRATION..... 15-18

CLASSES..... 19-34

ELEMENTARY..... 35-40

ACTIVITIES..... 41-46

FEATURES..... 47-64

ATHLETICS..... 65-74

ADVERTISEMENTS..... 75-88

C28485

In Memoriam

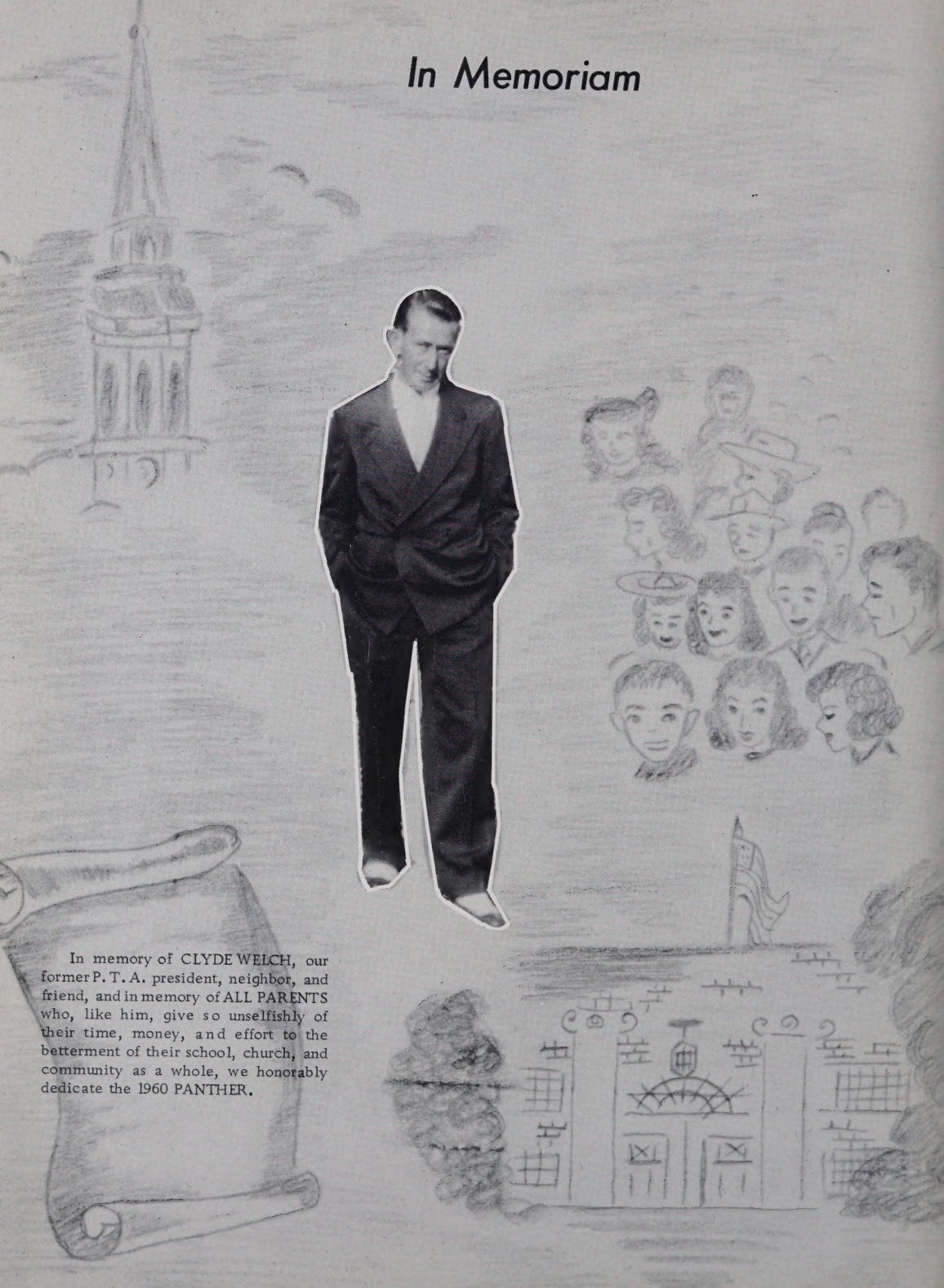

In memory of CLYDE WELCH, our former P. T. A. president, neighbor, and friend, and in memory of ALL PARENTS who, like him, give so unselfishly of their time, money, and effort to the betterment of their school, church, and community as a whole, we honorably dedicate the 1960 PANTHER.

Dedication

MRS. CHARLOTTE ROTHGEB CAVINESS

To MRS. CAVINESS, who has shown us her patience and understanding, her kind tolerant ways, and who has served us both as a teacher and friend, we, hereby, with deepest love and respect, dedicate the 1960 PANTHER.

We will always cherish the memories of our Junior-Senior Banquet and all the fun we had giving it.

We had fun serving as waitresses and waiters for the '58 banquet, but boy were our feet tired!!!

We shall never forget all the fun we had going back and forth to ball games on the activity bus.

MEMORIES OF OUR . . .

We shall never forget all those speed tests we had in typing.

We shall never forget the day Sis made her fancy biscuits.

CLASSROOM EXPERIENCES

On Library Day, Mrs. Caviness gives us a chance to catch up on our reading.

Memories of . . .

Seeing Carol and Edward hard at work signifies that the Beta Club's newspaper will soon be on sale!

Judy Ann and Emma Jean disproved the saying, "It couldn't be done," by selling all that candy—after so long a time, eh girls?

OUR CLUBS AND ACTIVITIES

The Seniors take time out for their 4-H Club Meetings.

There's work to be done before the relaxation of reading a good book. Just ask Library Club members.

Memories of Our . . .

Linda tries for another lay-up.

. . . HIGH SCHOOL SPORTS

Let's yell, you all!!!

Knock a homer, Bill!!!

Annual Staff

LINDA HUSSEY
Editor

NETTIE MARGARET PURVIS
Co-Editor

MRS. BETTY CAVINESS
Sponsor

ADMINISTRATION

High School Faculty

WAYNE E. PHILLIPS
Principal
Catawba; A.B., Elon College
M.A., U.N.C.

MRS. BETTY CAVINESS
A.B., Elon College
English

MRS. CHARLOTTE CAVINESS
A.B., Elon College
Graduate Work, W.C.U.N.C.
Spanish

MISS CHLOE PETERS
B.S., Flora McDonald College
Home Economics

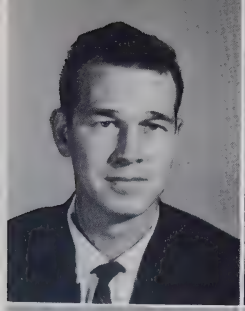
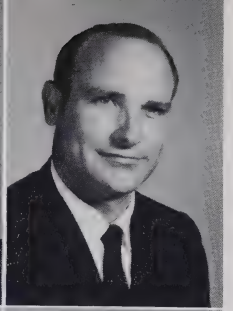

Elementary Faculty

MR. B. G. JOHNSON
B.A., U.N.C.

MR. EARL SHORT
A.B., Elon College

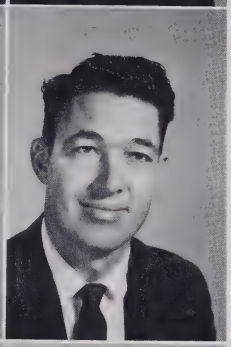

MRS. JOSEPHINE STRAUGHN
Guilford College

MR. WAYNE JONES
A.B., Elon College

MISS THELMA GIBSON
A.B., Woman's College, U.N.C.
M.A., The George Peabody
College for Teachers

MRS. GLADYS T. DIXON
Campbell Junior College
B.S., Appalachian State Teachers College

MRS. BEULAH BREWER
Woman's College, U.N.C.
High Point College

MISS ETHEL JEAN BURLESON
B.S., Asheville Teachers College

MRS. MARGUERITE JONES
Guilford College

MISS LEISEL WOMBLE
A.B., Woman's College, U.N.C.

Mr. George Estridge, Mr. W. C. Brewer, Jr., Chairman; Mr. Eli Seawell. Not pictured: Paul Stone, Carl Welch.

School Board

P. T. A. Officers

Russell Seawell, President; Miss Leisel Womble, Secretary; Mrs. Lee Roy Brady, Treasurer.

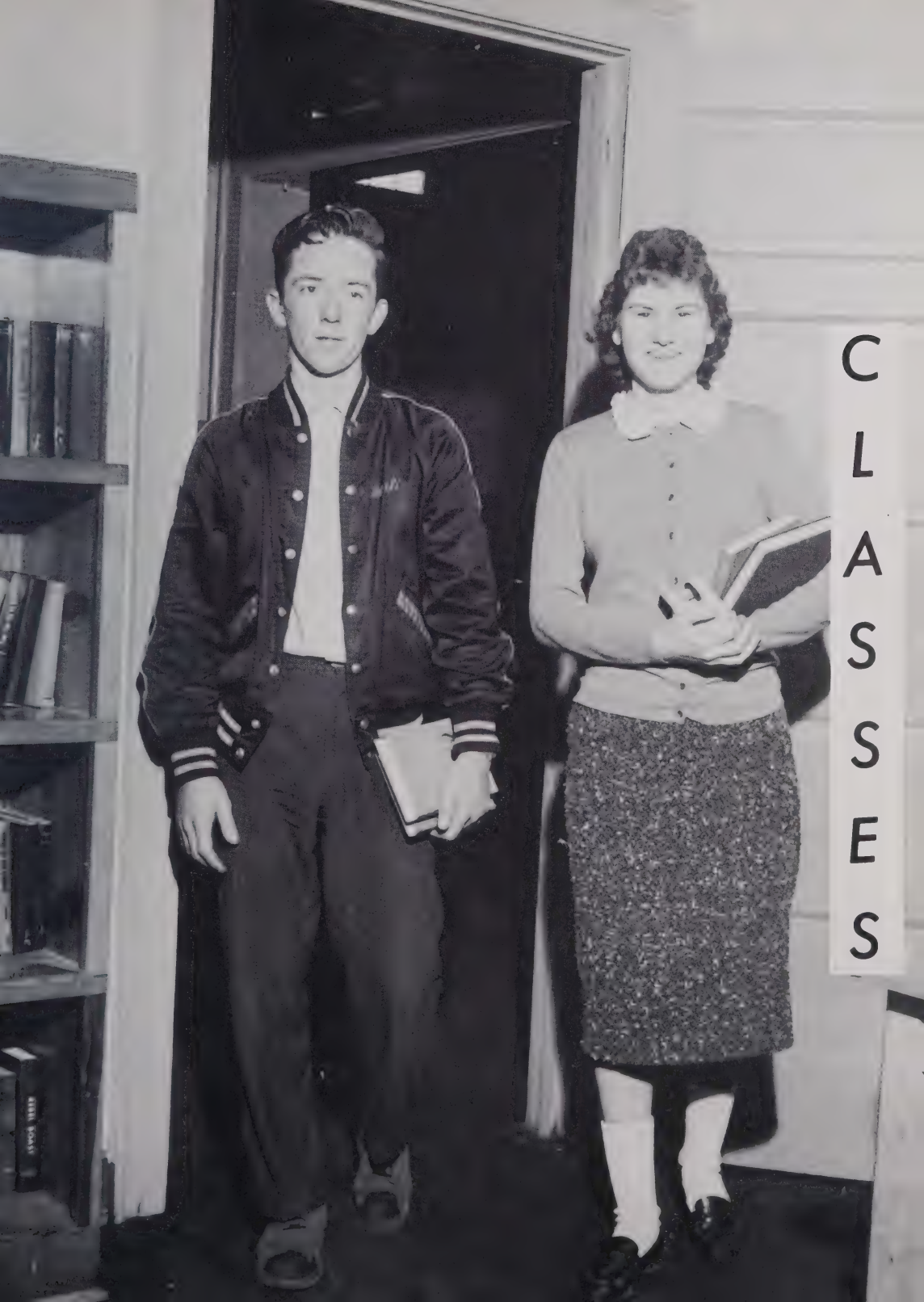

CLASSES

Senior Class Officers

BILL BRADY.....President
LINDA HUSSEY.....Vice-President
JUDY WELCH.....Secretary
LINDA JONES.....Treasurer

SENIORS

LOUISE BREWER
"Squeeze"
4-H Club 1, 2, 3, 4; Glee Club 1, 2; Spanish Club 3, 4; Library Club 2, 3; Beta Club 2, 3, 4; Spanish Club Treasurer 3; Commercial Club 3, 4; Mimeograph Operator for "Pantherette," Typist; Class Secretary 3; Softball 3, 4; Basketball 1, 2, 3, 4; Waitress for Junior-Senior Banquet 2; Marshal 3; Business Manager of PANTHER; Best Sport.

BILLY BRADY
"Bill"
"Can't make it."
4-H Club 1, 2; Football 2, 3, Captain 3; Commercial Club 4; Basketball 3, 4; Baseball 1, 2, 3, 4, Captain 1; Harvest King 4; Class President 4; Waiter for Junior-Senior Banquet 2; Spanish Club 3, 4; Bus Driver 3, 4; Mr. Bennett High; Best Personality, Friendliest, Most Dependable.

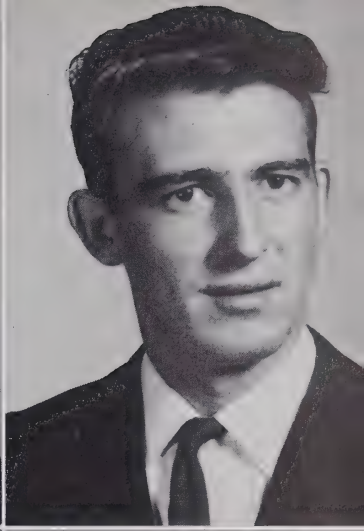

MARY JOYCE COX
"Coxee"
"Doing any good?"
Softball 3; Basketball 3, 4; Library Club 2; 4-H Club 1, 2, 3, 4; Spanish Club 3, 4; Class Historian 4; Wittiest.

GARLAND BRADY
"Luck" "Women" "Baseball"
Basketball 1, 2, 3, 4; Baseball 1, 2, 3, 4; Spanish Club 3, 4; Best Sport.

MARGARET ANN COX
"Red"
"Share and Share alike."
4-H Club 1, 2, 3, 4; Basketball 2, 3; Cheerleader 4; Waitress for Junior-Senior Banquet 2; Library Club 2; Softball 1, 2, 3, 4; Commercial Club 3, 4; Glee Club 1; Spanish Club 3, 4; Typist for PANTHER; Coolest Cat.

JIMMY KIDD
"Butch"
"Gee you're cute."
4-H Club 1, 2; Spanish Club 3, 4; Basketball 4; Cutest, Coolest Cat.

Seniors

EDITH GARNER
"Still Looking"
Library Club 1, 2, 3; 4-H Club 1, 2, 3, 4; Spanish Club 3, 4; Typist for PANTHER; Quietest; Commercial Club 3.

RECIL LEONARD
"Pee Wee"
4-H Club 1, 2; Spanish Club 3, 4; Bus Driver 3, 4; Assistant Circulation Manager of PANTHER; Neatest, Most Courteous.

LINDA HUSSEY
"Huzz"
"Basketball" "Let's have a party."
Class President 1, 2, Vice-President 3, 4; Beta Club 2, 3, 4, Vice-President 3, 4; Marshal 2, 3, Chief 3; 4-H Club 1, 2, 3, 4, Secretary 3, 4; Glee Club 1; Library Club 2; Spanish Club 3, 4, Secretary 3, Vice-President 4; Commercial Club 3, 4; Softball 2, 3, 4; Basketball 1, 2, 3, 4, Co-Captain 2, Captain 3, 4; Cheerleader 4; Waitress for Junior-Senior Banquet 2; Feature Editor of "Pantherette" 2, 3, 4, Typist 4; Editor of PANTHER; Best Looking, Most Athletic, Best Personality, Most Popular; Miss Bennett High.

DONALD MANESS
"Fireball"
"Live hard and die young."
Football 2, 3, Captain 3; Basketball 1, 2, 3, 4, Co-Captain 3; Spanish Club 3, 4; 4-H Club 1, 2; Class Prophet; Best Looking, Most Popular, Most Carefree.

LINDA JONES
"Jonesy"
4-H Club 1, 2, 3, 4; Library Club 2, 3, 4; Class Treasurer 4; Beta Club 2, 3, 4; Commercial Club 3, 4; Glee Club 1, 2; Spanish Club 3, 4; Basketball Scorekeeper 1, 2, 3, 4; Typist for "Pantherette"; Circulation Manager for PANTHER; Friendliest.

WAYLON MANESS
"Way P"
Spanish Club 3, 4; Library Club 3, 4; Most Likely to Succeed, Quietest.

Seniors

CAROL LAMBERT
"Man Hunting"
4-H Club 1, 2, 3, 4; Library Club 2, 3; Glee Club 1; Spanish Club 3, 4; Cheerleading 4; Softball 4; Typist for PANTHER; Most Courteous.

DEMPSEY MOORE
"Demp"
4-H Club 1, 2; Bus Driver 4; Spanish Club 3,4; Baseball 2; Basketball 3, 4, Captain 4; Best All Around.

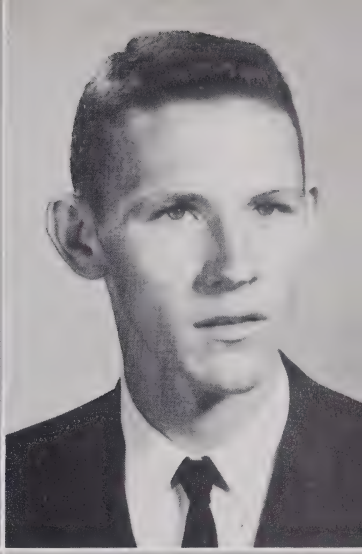

NETTIE MARGARET PURVIS
"Purvis
"I know it."
Harvest Queen 1; 4-H Club 1, 2, 3, 4; Library Club 2, 3; President of Class 3; Commercial Club 3; Spanish Club 3, 4; Glee Club 1, 2; Co-Editor of PANTHER; Waitress for Junior-Senior Banquet; Best All Around, Most Likely to Succeed, Most Dependable.

BILLY WELCH
"Twinkles"
"I ain't done a word."
Football 1,2,3; Basketball 1,2,3,4, Captain 4; Baseball 1, 2, 3, 4; 4-H Club 1, 2; Spanish Club 3, 4, President 4; Bus Driver 4; Sports Editor of PANTHER; Waiter for Junior-Senior Banquet; Most Athletic; Marshal 1, 2, 3.

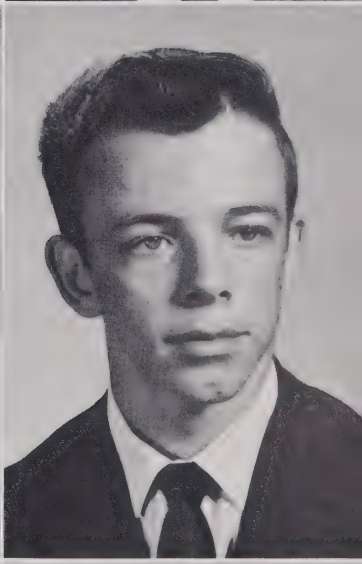

MARIE SMITH
"Smitty"
"You did?"
Beta Club 2, 3, 4; Spanish Club 3,4; Library Club 2; Commercial Club 3; 4-H Club 1, 2, 3, 4; Glee Club 1; Testatrix of PANTHER; Most Carefree.

JUDY ANN WELCH
"Giggles"
"Likes to be on the Go."
4-H Club 1, 2, 3, 4, Secretary 2; Glee Club 1; Library Club 1, 2, 3; Beta Club 3, 4; Class Treasurer 3, Secretary 2, 4; Spanish Club 3, 4, Treasurer 4; Basketball 1,2,3,4, Co-Captain 3,4; Bus Driver 3, 4; Typing 3,4; Typist for "Pantherette" 4; Sports Editor of PANTHER; Softball 2, 3, 4; Cheerleading 4; Wittiest, Neatest.

Seniors

EMMA JEAN WILLETT
"Sis" "Dimples"
Basketball 1; Class Treasurer 2; Glee Club 1; 4-H Club 1, 2, 3, 4; Harvest Queen 2; Spanish Club 3, 4; Library Club 2, 4; Beta Club 2, 3, 4, Treasurer 3; Waitress for Junior-Senior Banquet 2; 4-H Club Program 3; Cheerleader 2, 3, 4, Chief 4; Softball 3, 4; Literary Editor of "Pantherette," Circulation Manager 4; Class Prophetess; Cutest.

Class Colors

Blue and White

Class Flower

Pink Carnation

Class Motto

"Live every day as if it were your last."

Mascots

CHERYL BREWER
DARRELL SIMMONS

Last Will and Testament

We, the Senior Class of Bennett High School in the year of nineteen hundred and sixty, being of sound mind and strong body, having attained ample knowledge to graduate, wish to make this our Last Will and Testament.

ARTICLE 1

To the faculty:

To Mr. Phillips, we leave our deepest appreciation for his help and guidance throughout our high school days.

To the teachers, we leave many thanks for their leadership and kindness toward us.

ARTICLE 2

To the undergraduates:

To the Juniors, we leave the privilege of publishing the annual.

To the Sophomores, we leave the job of giving the Junior-Senior Banquet their Junior year.

To the Freshmen, we leave our ability to have fun and to have parties.

I, LOUISE BREWER, leave my superlative, "Best Sport," to Aletha Teague, and my ability to be picked on to Willie Lewis Hill.

I, RECIL LEONARD, will my school bus to my brother, Billy Joe, and my superlative, "Neatest," to my brother, Ted.

I, MARY JOYCE COX, leave my superlative, "Wittiest," to my brother, Roy, and my love for Spanish and Chemistry to anyone crazy enough to take it.

I, DONALD MANESS, leave my titles of "Best Looking" and "Most Carefree" to my brother, Clifton.

I, LINDA JONES, leave my superlative, "Friendliest," to my brother, Charles, and my job as scorekeeper to Larry Stone.

I, DEMPSEY MOORE, leave my title of "Best All Around" to anyone that deserves it.

I, NETTIE MARGARET PURVIS, will my superlatives of "Most Dependable, ""Best All Around, ""Most Likely to Succeed" to my brother, Vesta Earl.

I, BILL WELCH, leave my superlative, "Most Athletic," to Willie Lewis Hill, and my school bus to Ned Kidd.

I, EMMA JEAN WILLETT, leave my superlative, "Cutest," to my sister, Elaine, and my cheerleading suit to my sister, Ila Mae.

I, GARLAND BRADY, will my position as catcher on the baseball team to Steven Brady, and my title as "Best Sport" to my brother, Lavan.

I, MARGARET ANN COX, leave my cheerleading suit to my sister, Joan, and my superlative, "Koolest Cat," to Patsy Brown.

I, LINDA HUSSEY, leave my superlatives, "Best Looking"; "Most Popular"; "Most Athletic"; Best Personality," to my brother, Dwight, and my love for basketball to Phyllis Powers.

I, CAROL LAMBERT, leave my superlative, "Most Courteous," to my sister, Glenda, and my cheerleading suit to Hilda Kay Andrews.

I, BILL BRADY, leave my superlatives, "Best Personality," "Friendliest," and "Most Dependable," to Ramond Brady, and my bus to anyone crazy enough to drive it.

I, EDITH GARNER, leave my superlative, "Quietest," to my sister, Grace, and my love for literature to anyone who enjoys reading.

I, WAYLON MANESS, leave my superlative, "Most Likely to Succeed," to my brother, Russell.

I, JIMMY KIDD, leave my titles, "Cutest" and "Koolest Cat" to Larry Brown.

I, JUDY WELCH, leave my superlative, "Neatest," to my cousin, Billy Gene Brewer, and my ability to have fun to Raeford Brady.

I, MARIE SMITH, will my superlative, "Most Carefree," to Betty Stokes.

MARIE SMITH
GARLAND BRADY
Testatrices

Class History

We, the Seniors of Nineteen Hundred and Sixty, know it's the end of our years at Bennett High School. We were all excited when we entered the ninth grade.

We began our Freshman year with Mrs. Betty Caviness as our homeroom teacher. We elected our class officers as: President, Linda Hussey; Vice-President, Emma Jean Willett; Secretary, Recil Leonard; and Treasurer, Dwight Brady. As Freshmen, we were very proud of Nettie Margaret Purvis winning as Harvest Queen in the contest at the annual Halloween Carnival. Also, we were very proud to win the Polio Drive and thrilled to win the Class Tournament.

We began our Sophomore year with Mrs. Harmon as our homeroom teacher. Our class officers were: Linda Hussey, President; Tommy Harwood, Vice-President; Judy Welch, Secretary; and Emma Jean Willett, Treasurer. We sold school pins to begin raising money to give our banquet. Emma Jean Willett won the title of Harvest Queen.

We began our Junior year with Mrs. Charlotte Caviness as our homeroom teacher. Class officers were: Nettie Margaret Purvis, President; Linda Hussey, Vice-President; Louise Brewer, Secretary; Judy Ann Welch, Treasurer. Selling shampoo and hand cream, we finally raised enough money to give the banquet. What fun we had decorating for the great night, the theme of which was "Song In My Heart." Long will we all remember how proud we felt to be hosts to the Seniors.

Seniors! We entered the twelfth grade as Seniors with Mrs. Betty Caviness as our homeroom teacher again. The class elected Bill Brady, President; Linda Hussey, Vice-President; Linda Jones, Treasurer; Judy Welch, Secretary.

What an experience it was to give the Senior play! Regardless of all the work, though, we really enjoyed it.

As proud as we had been last year to be hosts at the banquet, we enjoyed even more being guests this year. The Juniors really went "all-out" to give us the best!

Soon we will be separating and each one will go his way. We will never forget the wonderful times we have had at Bennett High School.

Class Prophecy

Who was it that said there were not signs of success in the hearts and minds of those 1960 Seniors of "Good old Bennett High"—was it you? Ah, yes, no doubt. But you know...while preparing for our summer vacation, we decided to find as many of our fellow graduates as we could. Our first ambition was to travel back to Bennett. We are, incidentally, EMMA JEAN WILLETT, now nursing at Cone's Memorial Hospital in Greensboro, and DONALD MANESS, auto racer of the Darlington 500 in South Carolina.

As we stopped by the car lot in Bennett, we found RECIL LEONARD selling Fords instead of Chevrolets.

We stopped at the high school and, much to our amazement, JIMMY KIDD, was principal, and LINDA JONES was secretary of the school.

Among those in the medical field in Bennett were: GARLAND BRADY, town's most reliable physician; and BILL BRADY, well-known dentist, who has discovered a new chemical-molecular-acid, which is really important in fixing false teeth.

Then we drove ouver to LOUISE BREWER's. She's now happily married and employed in her husband's business, raising prize cows.

Too bad NETTIE MARGARET and MARIE got married and quit their jobs as models in New York City.

But, we did find out that DEMPSEY MOORE now has his own T.V. show, "The Thin Man."

We also found out that CAROL LAMBERT has now joined the Army to be near her husband, who is a sergeant.

BILLY WELCH is in California designing women's bathing suits. LINDA HUSSEY, who won the Miss America title in 1965, is his No. 1 model.

We visited the famous Opera House in Bennett, and we found that JUDY ANN is now appearing as a Soprano.

Those girls who have become executive secretaries are: MARY JOYCE COX, of the F. B. I. in Washington; MARGARET COX, of the State Prison, who is none other than the Warden's wife.

EDITH GARNER really fooled fate by choosing her vocation. She sells Tussey products. Do you suppose she just likes Midnight?

WAYLON MANESS has just come back from New York, where he appeared on the $64,000 Question. He failed to answer the question, but won an old 1959 Cadillac.

And now in 1970, as we gaze back over these past ten years, we marvel at the success and happiness that seem to cling to those Seniors of 1960.

DONALD MANESS
EMMA JEAN WILLETT
Prophesiers

Junior Class Officers

CAROL SMITH..... President
EDWARD CAVINESS.....Vice-President
ALETHA TEAGUE.....Secretary
JUDY WELCH..... Treasurer

RAEFORD BRADY

IRENE BRADY

BILLE GENE BREWER
MARY LOU BRADY

CLEO BROWN

Juniors

PATSY BROWN
EDWARD CAVINESS
CLARA MAE CHEEK

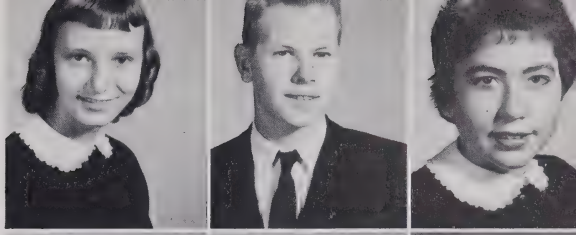

RAY COBLE
BRENDA FERREE
ROY GARNER

JUDY SUE HARRIS
J. C. HARPER
NADINE JAMES

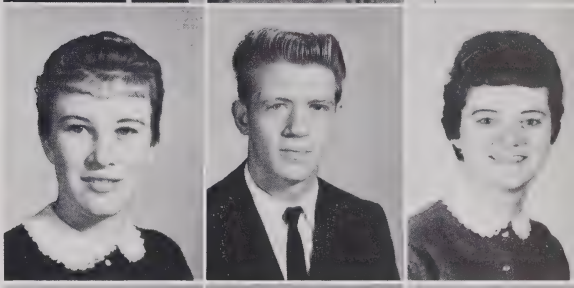

LARRY JONES
CAROLYN JONES
ROGER PHILLIPS

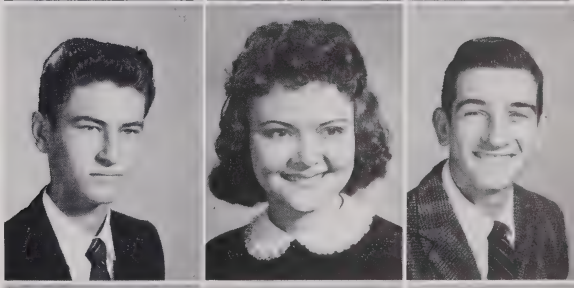

GLENDA LAMBERT
EVA MAE PHILLIPS
JOYCE PHILLIPS

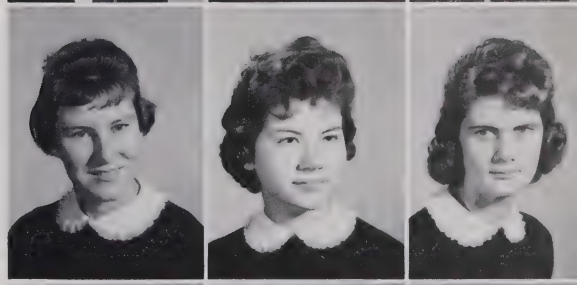

CAROL SMITH
ALETHA TEAGUE
JUDY WELCH

Sophomore Class Officers

HENRY PURVIS.....President
EUGENE ANDREWS.....Vice-President
BETTY LOU HILL.....Secretary
LAVAN BRADY.....Treasurer

CAROL BRADY

EUGENE ANDREWS

CAROLYN ELKINS

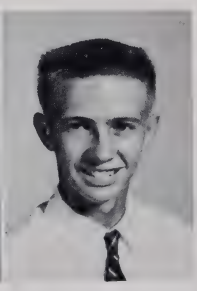

LAVAN BRADY

Sophomores

ELVA LOU GARNER
WINFRED BRADY
BETTY LOU HILL
ROY EARL COX

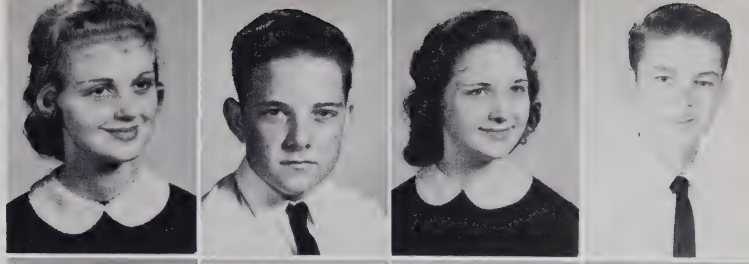

GARY GARNER
NANCY McDANIEL
ETHEN GILLILAND
SANDRA McDANIEL

FLOYD HICKS
PHYLLIS POWERS
GERALD HILL
WILLIE LEWIS HILL

DWIGHT HUSSEY
DENSON JONES
BOBBY KIDD
RONALD KIDD

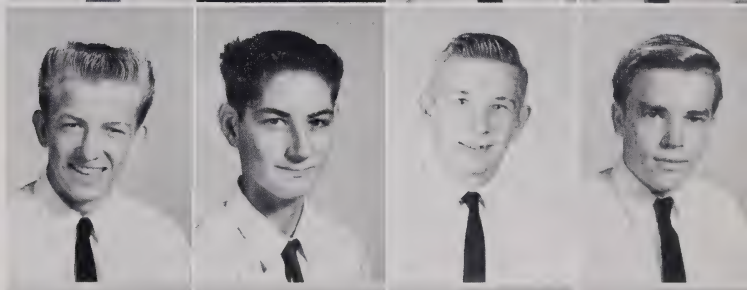

FRANK KISER
DOUGLAS MOON
GEORGE MOONEYHAN
HENRY PURVIS

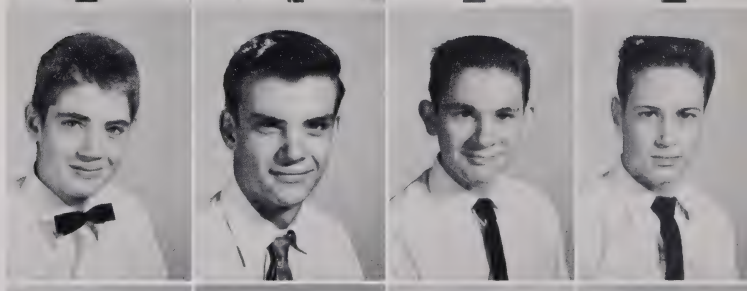

EVERETTE SMITH
LARRY STONE
BILLY JOE WILLETT
HOWARD WILSON

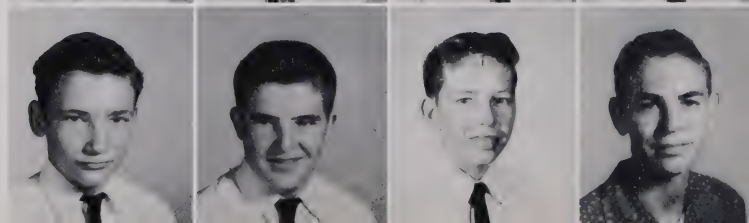

Freshman Class Officers

CLIFTON MANESS..... President
JOHN NEIL BROWN.....Vice-President
LINDA BEAL..... Secretary
CHARLES HUSSEY.....Treasurer

ALLEN BRADY

JEANETTE BAXTER

JIMMY BRADY
LINDA BEAL

RAYMOND BRADY
MARIE BRAY

Freshmen

JOHN NEIL BROWN
PAULINE BRITT
WAYNE BROWN
BARBARA HUSSEY

LARRY BROWN
BETTY SUE HUSSEY
EDISON ELKINS
MARY SUE JONES

CHARLES HUSSEY
SARAH JORDAN
DAVID HUSSEY
WILMA KIDD

ROGER JONES
MARY SUE LINVILLE
CLIFTON MANESS
LUCY MOORE

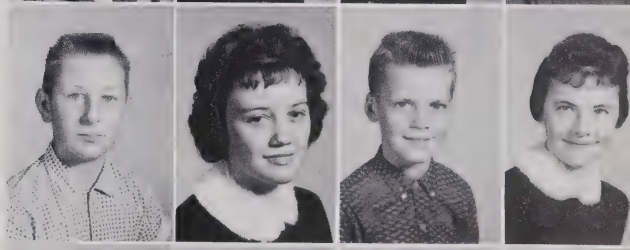

RUSSELL MANESS
NANCY FAYE NALL
CLINTON POWERS
JEANNIE OATES

VESTA PURVIS
BRENDA PURVIS
DONALD SULLIVAN
HELEN PURVIS

WEYLON WILLIAMS
JOHNSIE SIMMONS
FRANCIS WILLIAMS
SHIRLEY WILLIAMS

Senior Baby Pictures

ELEMENTARY

Leonard Allen
Hilda Andrews
Jesse Brady
Steven Brady
Carol Lee Brewer
Geneva Brewer
Nancy Ellen Brown
Nancy Lee Brown

Ronnie Brown
Ruby Burns
Linda Caviness
Richard Caviness
David Coble
Jimmy Cox
Grover Elkins
Charles Garner

Donald Garner
Gearlene Hussey
Clara Jean Jones
Gary Jones
Patsy Jordan
William Kidd
Montie Murray
Kenneth Murray

Roland Phillips
Tina Phillips
Marlyn Scott
Barbara Wallace
Nancy Welch
Elaine Willett
Benny Williamson

Grade 8

Grade 7

James Anderson
Harold Baxter
Brenda Brady
Harvey Brady
Wayne Brady
Betty Sue Britt
Bobby Brown

Jimmy Lee Brown
Linda Brown
Raymond Brown
Herman Cheek
Barbara Cox
Norris Cox
Paul Cox

Jimmy Garner
Gerald Garner
Ronald Garner
Jollene Gilliland
Brenda Harris
Wayne Hill
Brenda Hussey

Virginia Mae Hussey
Dorothy Mae Jones
Louise Maness
Rama Moran
Joan Routh
Kenneth Scott
Steve Sullivan

Virgil Allen
Jerry Beal
Rebecca Brady
Wanda Lou Brady
Harold Brady
Billy Brown
Larry Brown

Tommy Brown
Richard Burns
Harvey Burns
Gaye Chilton
Joan Cox
Donald Davis
Anne Flippin

Linda Hicks
Floyd Hicks
Frances Jessup
Mary Ann Jones
Billy Joe Leonard
Raeford Linville
Henry Moore

Emily Simmons
Connie Welch
Thad Wilson

Grades 6 and 7

Grade 6

Nancy Andrews
Johnny Baxter
Donnie Brady
Howard Brewer
Patsy Brewer
Phyllis Brewer
Jane Brown

Mildred Coble
Paulette Cox
Tommy Cox
Dianne Creason
Theresa Dixon
Grace Garner
Richard Hussey

Charles Jones
Phyllis Kidd
Kenneth Lambert
Mitchell Leonard
Roy Maness
Gerald Mooneyhan
George Phillips

Michael Sullivan
Eugene Watts
Johnny Welch
Michael Welch
Joyce Williams

Rebecca Allen
Bernice Brady
Linda Ann Brady
Linda Faye Brady
Slyvia Brady
Annie Ruth Brown
Brenda Faye Brown
Linda Kaye Brown

Randy Brown
Brenda Cheek
Jane Cox
Janice Cox
Patricia Davis
Linda Estridge
Ronald Frazier
Larry Garner

Wilma Garner
Reita Harris
Billy Hill
Bennie Hussey
Bonnie Hussey
Colon Hussey
Linda Hussey
Margie Hussey

Ellen Ingold
Farrell Jones
Johnny Kidd
Joe Moon
Rebecca Phillips
Esther Purvis
Wanda Purvis
Rebecca Phillips
Ila Mae Willett

Grade 5

Grade 4

Kenneth Baxter
Luara Jean Beal
Michael Brady
Nathan Brady
Patricia Brady
Geraldine Brewer
Rosa Lee Brewer
Carol Brown

Jerry Brown
Ronnie Brown
Sue Brown
Tides Brown
Ruby Cheek
Harold Councilman
Dwain Cox
Paul Dunevant

Mae Garner
Patricia Garner
Rose Harris
Mary Lois Hicks
Bertha Hussey
Martha Hussey
Paul Hussey
Peggy Hussey

Carol Jones
Larry Kivett
Ted Leonard
Betty Maness
Gerry Phillips
Madonna Phillips
Carol Powers
Ronald Powers

Dianne Routh
Bonita Shelton
Jerry Simmons
Linda Simmons
Stuart Walker
Teresa Wilson
Terry Wilson

Karen Baxter
Ronnie Brady
Clara Britt
Jimmy Brown
Susan Brown
Patricia Cox
Judy Garner
Tommy Garner

Wayne Garner
Nancy Hussey
Glenn D. Jones
Jo Ann Kiser
Carolyn Leonard
Jay McDaniel
Shirley Moore
Ronald Morgan

Mary Frances Oates
Carol Overman
Patricia Phillips
Billy Phillips
Kenneth Powers
David Powers
Jimmy Pritchard
Janet Purvis

Hurley Sanders
Michael Scott
Gregory Stevens
Dorothy Watts
Ann Welch
Martha Jean Welch
Dianne Williamson

Grades 2 and 3

Grade 3

Winfred Allen
Phoebe Allen
Joseph Brady
Janice Brady
Iris Brewer
Sandra Brewer

Hugh Brown
J. W. Brown
Billy Burns
Judy Burns
Judy Caviness
Shirley Cox

Helen Garner
Larry Hammer
Bruce Harris
Christine Hussey
Reve Gail Jones
Wayne Jordan

Arlene Lambert
Bernard Leonard
Ann McNeil
Randall Oates
Judy Overman
Jennings Smith

Roger Brady
Roger Brown
Dianne Brady
Deborah Branson
Irene Brewer
Ronnie Cheek
Mary E. Caviness

Rachel Caviness
Gaynelle Creason
Winfred Dixon
Cecil Hammer
Terry Hicks
Michael Hussey
Lana James

Cheryl Jones
James Jordan
Ronnie Johnson
Carolyn Leonard
Rebecca Leonard
Jimmy Maness
Jimmy McNeill

Gary Moran
Cynthia Purvis
Hoyle Purvis
Lois Ann Saunders
Scott Walker
Van Welch
Roger Williamson

Grade 2

Grade 1

Carlton Brady
Jo Ann Brady
Melvin Brady
Karen Branson
David Brown
Jenny Lynn Brown
Patsy Brown

Phillip Brown
Linda Kay Cagle
Donnie Caviness
Amy Cox
Terry Dixon
Lindsey Dunevant
Charles Garner

Wanda Gail Garner
Peggy Harris
Frank Hughes, Jr.
Lou Ann Jones
Phillip Jones
Ricky Jones
Larry Jordan

Debby Kidd
Linda Carol Kivett
Donald Leo Leonard
Vickie Morgan
Billy Oates
Bobby Oates
Cheryl Phillips

Lynda Lois Saunders
Shirley Seawell
Donald Shelton
Tony Shelton
Jerry Tillman
Winfred Williams

ACTIVITIES

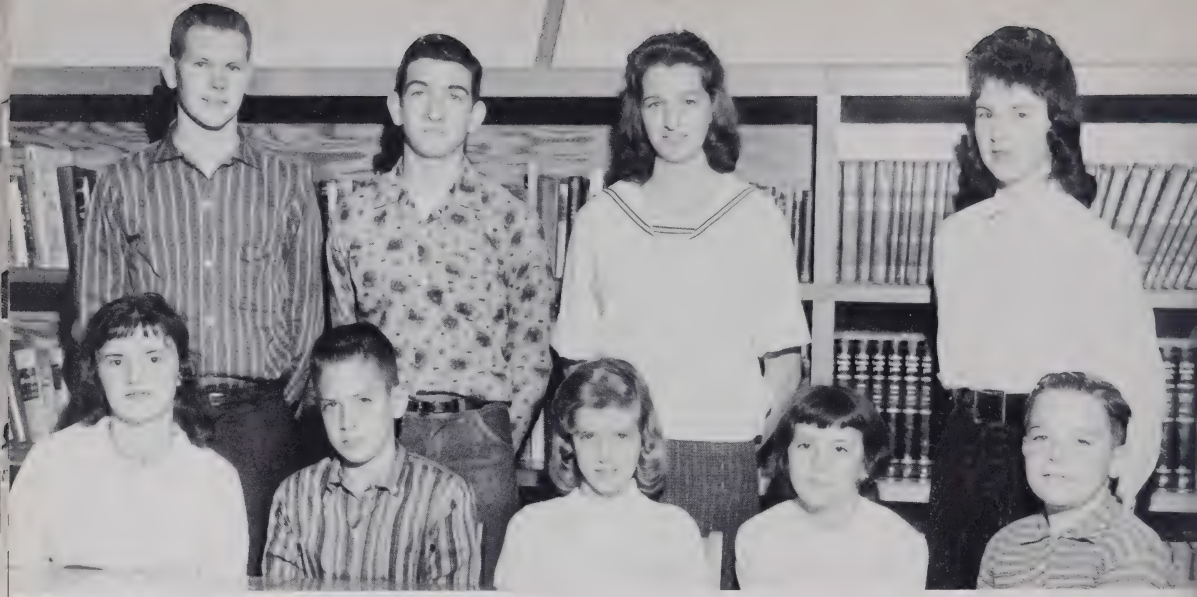

4-H Club Officers

EDWARD CAVINESS ..... President
ROGER PHILLIPS ..... Vice-President
LINDA HUSSEY ..... Secretary-Treasurer
SANDRA McDANIEL ..... Song Leader

Front row:
NANCY BROWN ..... President
DONNIE BRADY ..... Vice-President
BECKY BRADY ..... Secretary-Treasurer
MILDRED COBLE ..... Program Chairman
MITCHEL LEONARD ..... Song Leader

4-H Club

Beta Club

MRS. BETTY CAVINESS
Sponsor

CAROL SMITH
President

LINDA HUSSEY
Vice-President

JUDY WELCH
Secretary

LARRY JONES
Treasurer

CAROLYN JONES
BILLY GENE BROWN
JUDY ANN WELCH
EDWARD CAVINESS
MARIE SMITH

EMMA JEAN WILLETT
LINDA JONES
LOUISE BREWER
ALETHA TEAGUE

Spanish Club

Library Club

Typing Class

Bus Drivers

Left to right: Billy Brady, Billy Welch, Rodger Phillips, Reciel Leonard, Judy Ann Welch, Dempsey Moore, Margaret Ann Cox, Edward Caviness.

F. H. A.

Back row, left to right: Irene Brady, Carolyn Jones, Carol Smith, Betty Lou Hill, Elva Lou Garner, Phyllis Ann Powers, Joyce Phillips. Front row: Judy Welch, Brenda Ferree, Aletha Teague, Sandra McDaniel, Miss Peters, Advisor.

JANITOR
Mr. Claude Murray

LUNCHROOM STAFF
Mrs. Roy Brady, Mrs. Joe Phillips, Mrs. Ollie Moffitt, Mrs. Otis Cain.

FEATURES

Mr. and Miss Bennett High

LINDA HUSSEY BILLY BRADY

Harvest Kings and Queens

ELVA LOU GARNER
BILLY BRADY

DOROTHY MAE JONES
KENNETH BAXTER

Best All Around

NETTIE MARGARET PURVIS DEMPSEY MOORE

Cutest

EMMA JEAN WILLETT JIMMY KIDD

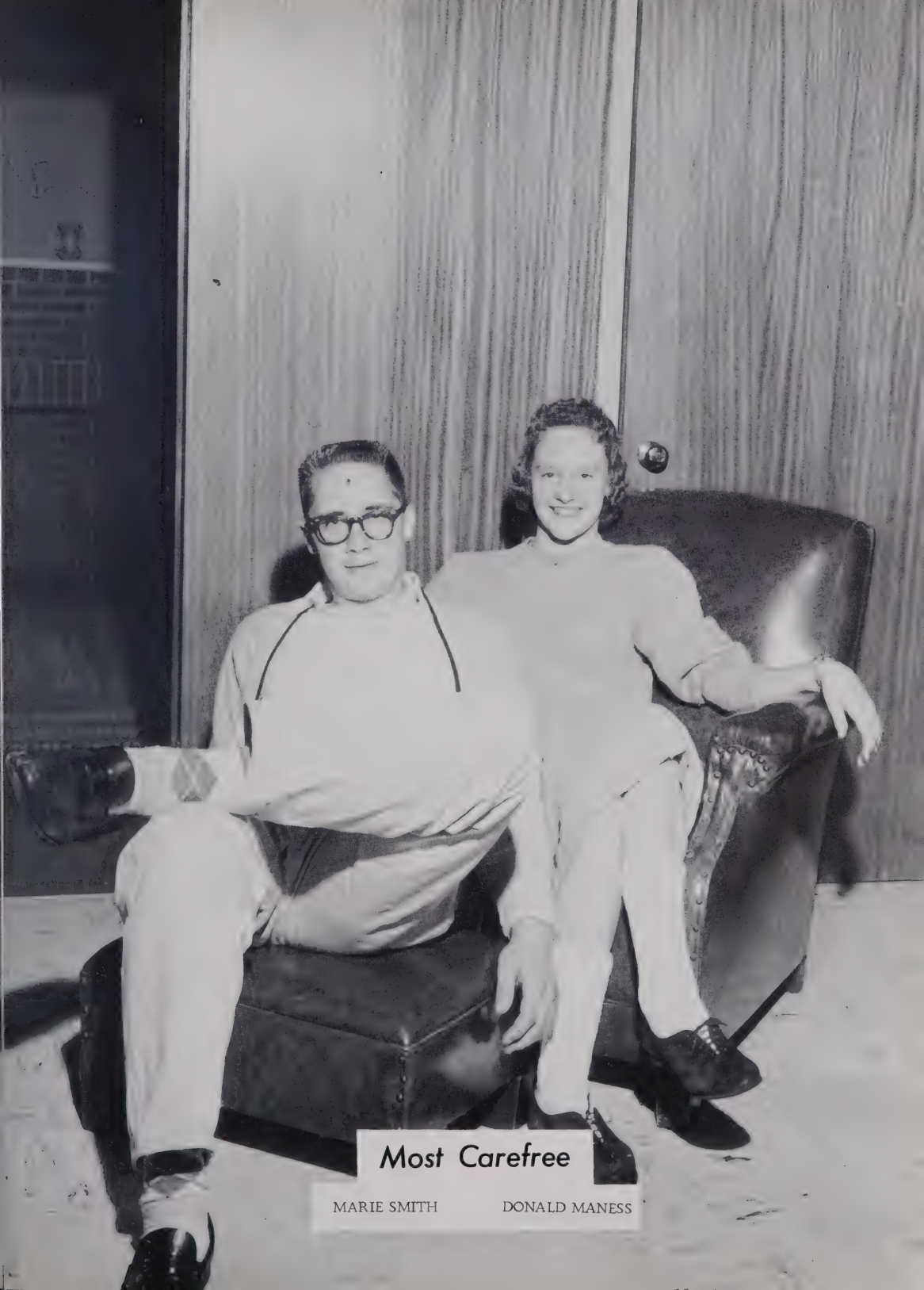

Most Carefree

MARIE SMITH DONALD MANESS

Most Popular

LINDA HUSSEY DONALD MANESS

Friendliest

LINDA JONES BILLY BRADY

Best Sports

LOUISE BREWER GARLAND BRADY

Quietest

EDITH GARNER WAYLON MANESS

Best Looking

LINDA HUSSEY DONALD MANESS

Neatest

JUDY WELCH RECIEL LEONARD

Best Personality

LINDA HUSSEY BILLY BRADY

Most Likely to Succeed

NETTIE MARGARET PURVIS WAYLON MANESS

Wittiest

MARY JOYCE COX JUDY WELCH

Most Dependable

NETTIE MARGARET PURVIS BILLY BRADY

Most Courteous

CAROL LAMBERT RECIEL LEONARD

Most Athletic

LINDA HUSSEY BILLY WELCH

Coolest Cats

MARGARET ANN COX JIMMY KIDD

ATHLETICS

LINDA HUSSEY
Captain

BETTY LOU HILL

JUDY ANN WELCH
Co-Captain

LOUISE BREWER

PHYLLIS POWERS

MARY JOYCE COX

Girls' Basketball

Jeanette Baxter, Coach; Wayne Phillips, Louise Brewer, Carol Lambert, Lucy Moore, Aletha Teague, Wilma Kidd, Carol Smith, Mary Joyce Cox, Phyllis Powers, Judy Ann Welch, Co-Captain; Linda Hussey, Captain; Betty Lou Hill.

DEMPSEY MOORE
Co-Captain

DONALD MANESS

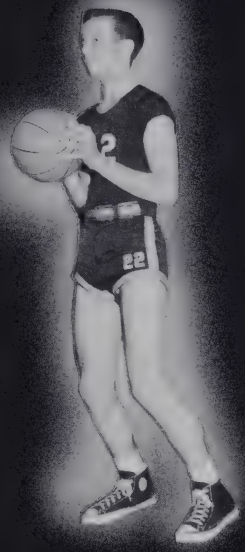

BILL WELCH
Captain

BILL BRADY

RAEFORD BRADY

Boys' Basketball

Willie Lewis Hill, Coach; Wayne Phillips, Jimmy Kidd, Donald Sullivan, Russell Maness, Gerald Hill, Winfred Brady, Donald Maness, Edward Caviness, Billy Gene Brewer, Raeford Brady, Larry Brown, Bill Brady, Dempsey Moore, Co-Captain; Bill Welch, Captain.

BILLY BRADY

WILLIE LEWIS HILL

ROGER PHILLIPS

LAVAN BRADY

GARLAND BRADY

GERALD HILL

WINFRED BRADY

LARRY BROWN

DENSON JONES

Baseball

Standing: Coach, Wayne Phillips, Charles Hussey, Larry Borwn, Winfred Brady, Donald Sullivan, Lavan Brady. Seated: Willie Lewis Hill, Gerald Hill, Denson Jones, Roger Phillips, Jimmy Brady.

Cheerleaders

BRENDA PURVIS

MARGARET ANN COX

LINDA HUSSEY

EMMA JEAN WILLETT
Chief

BRENDA FERREE
Co-Chief

CAROL LAMBERT

IRENE BRADY

JUDY ANN WELCH

Softball

Standing: Coach, Wayne Phillips, Nancy Faye Nall, Aletha Teague, Carol Smith, Glenda Lambert, Sarah Jordan, Brenda Purvis. Seated: Irene Brady, Lucy Moore, Wilma Kidd, Brenda Ferree.

Girls' Junior Basketball

Coach, Bobby Gene Johnson. Back row, left to right: Carol Lee Brewer, Nancy Welch, Dorothy Jones, Clara Jean Jones, Barbara Wallace, Nancy Brown, Linda Caviness, Geneva Brewer, Nancy Lee Brown. Front row: Connie Welch, Frances Jessup, Joan Cox, Becky Brady.

Boys' Junior Basketball

Coach, Earl Short. Back row, left to right: Steve Sullivan, Norris Cox, Marlyn Scott, Lenard Allen, Wayne Hill, Grover Elkins, Gary Jones, Ronnie Brown, Micky Sullivan, Howard Brewer.

ADVERTISEMENTS

Compliments of

CHATHAM GROCERY COMPANY

Wholesale Grocers

Siler City, North Carolina

Phone SH 2-2544

COBLE DAIRY PRODUCTS COOPERATIVE ,INC.

TelePhone 2241

Ramseur North Carolina

Compliments of

ELI SEAWELL AND SON

For Better Yields Use
Hybrid Seeds

Route 2

Bennett North Carolina

Compliments of

BANK OF COLERIDGE

Established 1919
Member of F.D.I.C.

Ramseur North Carolina

SOUTH SERVICE STATION

Gas, Oil and Batteries

Earl Black, Owner

Robbins North Carolina

PRODUCTS OF DISTINCTION

for America's Schools

Yearbooks
Awards
Trophies
Announcements

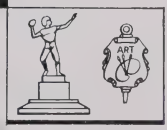

Quality is . . .
where JOSTEN'S is!

- Class rings of matchless beauty
- Announcements of distinctive elegance
- Trophies of masterful design and finish
- Awards of lasting satisfaction

Josten's
SINCE 1897

L.C. Chiles
611 Colonial Drive
High Point, North Carolina

RANDOLPH ELECTRIC MEMBERSHIP COOPERATION

Serving Electricity to the Rural areas of Randolph,
Chatham, Alamance, Moore, and Montgomery Counties.
Operating over 1800 miles of line to bring Electric
Service to more than 7500 farms on an area coverage basis,

Asheboro The Co-operative Way North Carolina

Corner of Patton Ave. and Highway 902 Old Coleridge Road

GARNER-MORGAN HARDWARE CO.

General Hardware
Home Appliances
and
Sports Supplies

126-128 North Church Street

Asheboro North Carolina

JONES BROTHERS BAKERS

Bakers of
Holsum Bread

Railroad Street

Asheboro North Carolina

Phone 6289

DON't SAY BREAD SAY HOLSUM

ELDER MOTOR CO.

Sales Service

Siler City North Carolina

Compliments of

POWERS'
TRUCKING CO.

Bennett North Carolina

ECONO OIL,
COMPANY

Quality Fuel Oil and Kerosene

202 West Salisbury Street
Asheboro North Carolina

Day Phone 5410
Night Phone 3807

Operator—Vernon Poole

SOUTHEASTERN
EQUIPMENT
COMPANY

Distributors of

Educational and Institutional
Equipment

Siler City, North Carolina

Chatham

FRESH FEED

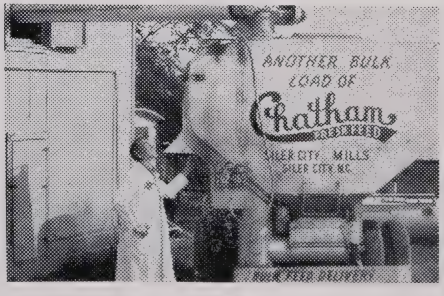

Chatham Lily Flour
Chatham Dog Food

SILER CITY MILLS

Siler City North Carolina

SCHOOL EQUIPMENT, INC.

Siler City, North Carolina

Distributors of
Quality Classroom Seating
and Equipment

SILER CITY MFG. CO., INC.

Full-Fashioned and Seamless Hosiery

Siler City North Carolina

L.E. MURRAY

Insurance Agency
Life, Accident and Health
Non-Cancellable
Hospitalization
Taylor Drug Building
Phone SH 2-4242
Siler City North Carolina

SMITH & BUCKNER
FUNERAL HOME, INC.

Siler City, North Carolina
24 Hour Ambulance Service
Oxygen Equipped
Modern Air-Conditioned
Funeral Home
Spacious Funeral Chapel
Baldwin Chapel Organ
Call SH 2-2151
Write P. O. Box 626

YOUR BANK CONGRATULATES
THE CLASS OF '60

THE CHATHAM BANK

Siler City—Liberty—Goldston
Member of F.D.I.C.
Established in 1901
Siler City North Carolina

Compliments of

BROWNIE-LU DRIVE-IN

Siler City, North Carolina

Compliments of

BREWER'S GULF SERVICE

Groceries Gas
Phone JU 1-4500
Bear Creek North Carolina

C.C. ROUTH'S MILLS

Flour, Meal, Feeds
Baby Chicks and Supplies

Lyric 7-3251 Day 7-3356 Night
Bonlee North Carolina

Compliments of

SAUNDERS' SHOE SHOP

Ramseur North Carolina

Compliments of

McCRARY HOSIERY MILLS, INC.

Ramseur Division

Ramseur North Carolina

Compliments of

MELVIN'S DRIVE-IN

Melvin Murray, Owner

1/2 Mile West of Ramseur

ASHEBORO PLUMBING AND HEATING

Furnace and Oil Burners
Myers Water Systems
Bendix Washers

1103 Sunset Extension
Asheboro North Carolina

RAY'S IN ROBBINS

Furniture, Appliances
Ready-to-Wear

Robbins North Carolina

LUCK'S, INCORPORATED

Luck's
"Country Style"
Products

Phone 2661

Seagrove North Carolina

BENNETT MILLS

Flour - Meal - Feeds
Custom Grinding

Phone JU 1-4867
Bennett North Carolina

BAXTER'S GULF SERVICE STATION

Oil Changing, Greasing
Road Service

Good Food
at
BAXTER'S GRILL

Bennett North Carolina

CRANFORD STUDIO
121 South 2nd Ave.
Portraits - Framing
Cameras and Supplies
Siler City, North Carolina

CHATHAM MOTORS
Office SH 2-2119
Parts and Service SH 2-3210
Siler City North Carolina

BONLEE HARDWARE CO.
Philco Appliances, Deming Pumps
Dutch Boy Paints
Phone 3781
Bonlee North Carolina

Compliments of
THE FRIENDLY FLORIST
and NURSERY
Siler City North Carolina

Compliments of
BERTA LOU'S BEAUTY SHOP
Bear Creek North Carolina

CECIL BUDD TIRE CO.
Recapping Kelly Tires
Phone SH 2-2322
Siler City North Carolina

SILER CITY TIRE CO.
Recapping Vulcanizing
Phone SH 2-3025
Siler City North Carolina

TAYLOR DRUG STORE
Henry Dunlap—Registered Pharmacist
Any Prescription—Anytime
Siler City North Carolina

JOHNSON COTTON CO.
Your John Deere Dealer
Farm and Home Supplies
Siler City North Carolina

Compliments of
SILER CITY HARDWARE
Sea-Horse Motors
Siler City North Carolina

BROWER'S TIRE SERVICE
Recapping - New and Used Tires
Phone SH 2-2921
518 E. Third Street
Siler City North Carolina

Compliments of
ADELE'S
Home of Feminine Fashion
Siler City North Carolina

WESTERN AUTO ASSOCIATE STORE
202-208 N. Chatham
Phone SH 2-2483
Siler City North Carolina

B & L AUTO SERVICE
East Raleigh Street
Siler City North Carolina
Telephone SH 2-2014

GULF OIL COMPANY
C.A. Shelton, Dist.
Phone SH 2-2844
Siler City North Carolina

JONES DEPARTMENT STORE, INC.
Outfitters for Men and Children
Siler City North Carolina

FIRST NATIONAL BANK
Member of Federal Reserve System
Asheboro North Carolina

MANESS BEAUTY SHOP
Highway 705 Phone 4163
Seagrove North Carolina

HERLOCKER OIL COMPANY
Distributors of
Sinclair Products
Phone 4242
Asheboro North Carolina

ASHEBORO CONCRETE PRODUCTS CO.
Solite Building
Blocks Materials
Asheboro North Carolina

RANDOLPH FARM
EQUIP. CO., INC.
Tractors - All Crop Harvesters
Phone 4136
Asheboro North Carolina

Compliments of
B. C. MOORE & SONS
Asheboro North Carolina

Compliments of
FRANKLINVILLE STORE CO.
Franklinville North Carolina

Compliments of
EAST SIDE DRIVE-IN
Asheboro North Carolina

Compliments of
BANK OF RANDOLPH
Asheboro North Carolina

Compliments of
RAMSEUR HARDWARE
Ramseur North Carolina

VAN THOMAS CONTRACTOR, INC.
"Quality Building"
Phone SH 2-3533
Siler City North Carolina

GOOCH'S 5-10¢ STORE
H. D. Gooch
Ramseur North Carolina

THE WATKINS-LEONARD CO., INC.
Hardware
Phone 371
Ramseur North Carolina

LOFIN FUNERAL HOME
Oxygen Equipped
Ambulance Service
Phone 2181
Ramseur North Carolina

Compliments of
GENE'S ESSO
Asheboro North Carolina

FARLOW FUNERAL HOME
Phone 2115
Asheboro North Carolina

RAMSEUR FLORIST
Flowers for All Occasions
Phone 3900
107 Kimrey Street Ramseur, N.C.

BENNETT AMOCO SERVICE
Assortment of Oil
Bennett North Carolina

BARBARA'S BEAUTY SHOP
Phone 4447
Open—Wed.-Sat.
Bennett North Carolina

PHILLIPS SERVICE STATION
and GROCERY
Highfalls North Carolina

BANK OF BISCOE
Robbins Branch
Robbins North Carolina

Compliments of
CHILTON'S GROCERY
Phone 4013
Bennett North Carolina

J.R. PEACE
General Merchandise
Bennett North Carolina

ROUTH'S GROCERY
Esso Gas
Bennett North Carolina

Compliments of
WALKER'S BARBER SHOP
Bennett North Carolina

Compliments of
SOUTHLAND LIFE INSURANCE CO.
Dallas, Texas
Bill Lambert, Representative

MOON'S T.V. SERVICE
Philco and R.C.A. T.V. Sets
All Kinds of Records
Phone JU 1-4916
Bennett North Carolina

WRENN & WRENN INSURANCE
Siler City North Carolina

MACON AND BYRD
Farm Equipment and Repair System
Electric and Acetylene Welding
Goodyear Tires
Coleridge North Carolina

Compliments of
R.G. HANCOCK
Bonlee North Carolina

C.H. JONES
Fine Sapona Fertilizers
Bennett North Carolina

Compliments of
BENNETT BARBER SHOP
Barbers: Eldon Jones
Charles Brewer

PELL'S FOOD STORE
Everything For The Taste
Phone 2231
Ramseur North Carolina

Compliments of
MOFFITT PLUMBING CO.
Robbins North Carolina

RIVERSIDE GROCERY
& SERVICE STATION
Coleridge North Carolina

KENNEDY BROTHERS
Gas, Oil, and Grocery
Seagrove North Carolina

PEACE'S CLEANERS
Cash and Carry
Robbins North Carolina

FLORA'S FLORIST
Let Our Flowers
Deliver Your Message
Phone 4230
Robbins North Carolina

MANESS JEWELRY & GIFT SHOP
Your Friendly Credit Jeweler
Diamonds
Bulova and Hamilton Watches
Robbins North Carolina

PHILLIPS MOTOR CO., INC.
Ford
Sales Service
Carthage North Carolina

CARTHAGE BODY SHOP
Carthage North Carolina

SEAGROVE POULTRY CO., INC.
Selected Feeds - Baby Chicks
Robbins North Carolina

MIDWAY GRILL
Highway 27
Phone Williams 8-3344
Carthage North Carolina

Compliments of
BILL'S GRILL
Siler City North Carolina

B & H MOTOR SALES
Telephone WI 8-2941
Robbins North Carolina

O.B. FLINCHUM CO.
Ready To Wear For All The Family
Carthage North Carolina

PEGGY'S BEAUTY SHOP
A Hair Style to Suit Each
Individual.
Phone WI 8-2936
Robbins North Carolina

Compliments of
GARNER'S GROCERY
Route 1
Seagrove North Carolina

SCOTCH OIL COMPANY
East Dixie Drive
Phone 6890, Station 4
Seagrove North Carolina

SEAGROVE MOTOR CO.
Phone 2567
Seagrove North Carolina

Compliments of
BONLEE POULTRY CO.
Phone Lyric 7-3321
Bonlee North Carolina

BENNETT'S GROCERY
Gas Groceries
Fresh Meats
Seagrove North Carolina

STOUT AND RAINES
Plumbing
Electrical Appliances
Ramseur North Carolina

EMOGENE'S BEAUTY SHOP
Cold Waves Hair Styles
and Sets
Phone JU 1-4955
Seagrove North Carolina

BRADY'S APPLIANCE CO.
Furniture G.E. Appliances
Phone 3231
Ramseur North Carolina

LONGVIEW ESSO SERVICE STATION
Washing Greasing
Waxing Polishing
Phone 2771
Seagrove North Carolina

TRIANGLE SERVICE STATION
Gulf Gas and Oil
Seagrove North Carolina

CRAVEN-KIVETT STORE
Phone 2554
Ramseur North Carolina

SEAGROVE GROCERIES
General Merchandise
Fresh Meats Dry Goods
Seagrove North Carolina

SINCLAIR PRODUCTS
M & W Store
Phone 4211
Franklinville North Carolina

FARMER'S EXCHANGE
"We Buy and Sell For Farmers"
Siler City North Carolina

Compliments of
THE HARDWARE STORE
Siler City North Carolina

SEAGROVE LUMBER COMPANY
Lumber and Building Materials
Seagrove North Carolina

GOLDSTON BAG CO.
Lynwood 8-3532
Goldston North Carolina

Dixon Shoe Shop
Siler City, N. C.

Hayes Grocery & Service Station
Asheboro, N. C.

Teague's Service Station
Erect, N. C.

Ruby Moore

J. B. Millikan
Siler City, N. C.

T. F. Baldwin
Siler City, N. C.

Dr. J. B. Earle
Siler City, N. C.

Moody & Moody
Attorneys at Law
Siler City, N. C.

Fabric Shop
Siler City, N. C.

Buckner's Jewelry Store
Siler City, N. C.

Belk-Yates Company
Siler City, N. C.

Hunt's & Paul's
Siler City, N. C.

Teague's Cafe
Siler City, N. C.

Allen's Drug Store
Carthage, N. C.

Harold Hussey
Robbins, N. C.

Cinderella Launderette
Robbins, N. C.

Monroe's Barber Shop
Robbins, N. C.

Rees's Clothing Store
Siler City, N. C.

Johnsie's Beauty Shoppe
Bennett, N. C.

Russell Gilliland

Dr. J. R. Cox
Siler City, N. C.

Rock Hill Store
Bear Creek, N. C.

Dr. Pleasants
Siler City, N. C.

Ranch House
Siler City, N. C.

Chatham Furniture Company
Siler City, N. C.

Nehi Bottling Company
Greensboro, N. C.

Ideal Auto Service
Robbins, N. C.

R. W. Moore Drug Company
Cheraw, S. C.

W. N. Upchurch Grocery
Highfalls, N. C.

Preslar's Service Station
Highfalls, N. C.

Victory Sandwich Shop
Asheboro, N. C.

Clinic Barber Shop
Asheboro, N. C.

Cummings Frozen Foods
Asheboro, N. C.

Kay's
Asheboro, N. C.

Ramseur Barber Shop

H&H Clothing Store
Asheboro, N. C.

Baker's Shoe Store
Asheboro, N. C.

Craig's Esso
Robbins, N. C.

Sunset Hill Grocery
Robbins, N. C.

Pine View Drive-In
Robbins, N. C.

City Cafe
Robbins, N. C.

Harnell's Grocery
Ramseur, N. C.

Hicks Food Store
Ramseur, N. C.

Kimrey Recapping
Ramseur, N. C.

W. E. Ridge
Asheboro, N. C.

Randolph Bank
Asheboro, N. C.

C. & H. Furniture
Asheboro, N. C.

Cain's Esso
Ramseur, N. C.

L. & L. Cleaners
Asheboro, N. C.

W. R. Brewer

Comer Insurance Agency
Carthage, N. C.

Myrtle's Permanent Wave Shop
Seagrove, N. C.

Why Not Upholstery
Why Not, N. C.

Callaway Grocery
Carthage, N. C.

Ralph C. Rogers
Carthage, N. C.

Frank Allred's Grocery
Route 2, Robbins, N. C.

Flinchum's Service Station
Route 1, Carthage, N. C.

Tim's Cafe
Carthage, N. C.

Jones Department Store
Carthage, N. C.

Lewis Radio & T. V.
Robbins, N. C.

Daily Bread Flour
Greensboro, N. C.

Dr. J. L. Fritz
Asheboro, N. C.

Edwards' Jewelry Store
Siler City, N. C.

What a relief to be able to relax, now that the copy is submitted for this year's PANTHER! We hope you like it.

Randolph Public Library
Asheboro, North Carolina

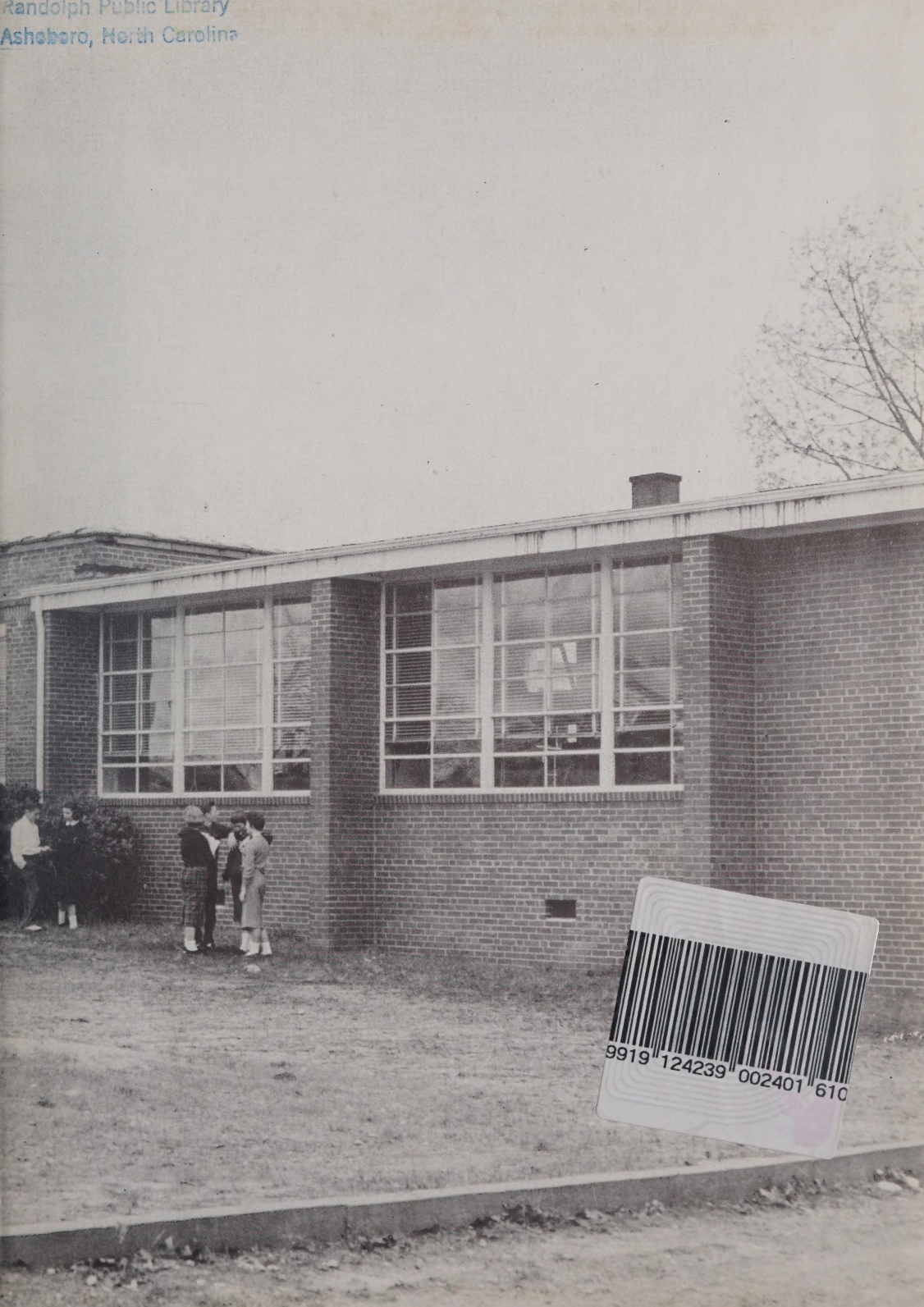

9919 124239 002401 610

RANDOLPH COUNTY PUBLIC LIBRARY
3 9937 00193 9758